

Our Case Number: ABP-316828-23

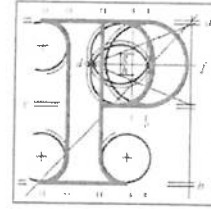

**An
Bord
Pleanála**

Shay L'Estrange
139 Old Country Road
Crumlin
Dublin 12

Date: 28 March 2024

Re: Tallaght/Clondalkin to City Centre BusConnect Core Bus Corridor Scheme.
Tallaght/Clondalkin to Dublin City.

Dear Sir / Madam,

An Bord Pleanála has received your recent letter in relation to the above mentioned proposed road development. The contents of your letter have been noted.

If you have any queries in relation to this matter please contact the undersigned officer of the Board at laps@pleanala.ie

Please quote the above-mentioned An Bord Pleanála reference number in any correspondence or telephone contact with the Board.

Yours faithfully,

Lauren Griffin
Executive Officer
Direct Line: 01-8737244

HA06

Teil	Tel	(01) 858 8100
Glaó Áitiúil	LoCall	1800 275 175
Facs	Fax	(01) 872 2684
Láithreán Gréasáin	Website	www.pleanala.ie
Ríomhphost	Email	bord@pleanala.ie

64 Sráid Maoilbhríde	64 Marlborough Street
Baile Átha Cliath 1	Dublin 1
D01 V902	D01 V902

Our Case Number: ABP-316828-23

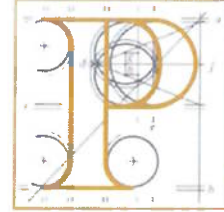

An
Bord
Pleanála

Shay L'Estrange
139 Old Country Road
Crumlin
Dublin 12

AN BORD PLEANÁLA	
LDG- _____	
ABP- _____	
2 8 MAR 2024	
Fee: € _____	Type: _____
Time: _____	By: <i>Post</i>

Date: 26 February 2024

Re: Tallaght/Clondalkin to City Centre BusConnect Core Bus Corridor Scheme.
Tallaght/Clondalkin to Dublin City.

Dear Sir / Madam,

I refer to the above-mentioned proposed road development.

The Board has considered the case and hereby notifies you that it has decided to determine the application without an oral hearing. In this regard, please be advised that the Board has absolute discretion to hold an oral hearing and has concluded that this case can be dealt with adequately through written procedure. Accordingly, the Board hereby considers it appropriate to invite you to make a submission in accordance with section 217B of the Planning and Development Act 2000, as amended, in relation to the submission dated 18th September 2023 received from the National Transport Authority.

A copy of the submission can be found on the Board's website at www.pleanala.ie/en-ie/case/316828-23 under the heading 'Responses'. This submission together with the application documentation is also available for public inspection at the following locations:

1. An Bord Pleanála, 64 Marlborough Street, Dublin 1
2. National Transport Authority, Dún Scéine, Harcourt Lane, Dublin 2

Any submission in relation to the above must be received by the Board within 5 weeks from the date of this letter (i.e. no later than 5:30p.m. on 2nd April 2024). You may make your submission via email to laps@pleanala.ie, or by hand or post to the offices of the Board.

No additional fee is required for making a submission. Please do not use the Board's online submission portal to make a submission, as the submission portal is for submissions that require a fee. As there are a number of Busconnects applications with the Board for approval, you are requested to provide the following in your submission, should you choose to make one:

- (a) The case reference number: ABP-316828-23
- (b) Your name and address,
- (c) The name and address of the person you are acting on behalf of (if applicable).

If you have any queries in relation to the matter please contact the undersigned officer of the Board at laps@pleanala.ie

Teil	Tel	(01) 858 8100
Glaó Áitiúil	LoCall	1800 275 175
Facs	Fax	(01) 872 2684
Láithreán Gréasáin	Website	www.pleanala.ie
Ríomhphost	Email	bord@pleanala.ie

64 Sráid Maoilbhríde	64 Marlborough Street
Baile Átha Cliath 1	Dublin 1
D01 V902	D01 V902

Please quote the above-mentioned An Bord Pleanála reference number in any correspondence or telephone contact with the Board.

Yours faithfully,



Lauren Griffin
Executive Officer
Direct Line: 01-8737244

HA09A

Teil	Teí	(01) 858 8100
Glaó Áitiúil	LoCall	1800 275 175
Facs	Fax	(01) 872 2684
Láithreán Gréasáin	Website	www.pleanala.ie
Ríomhphost	Email	bord@pleanala.ie

64 Sráid Maoilbhríde	64 Marlborough Street
Baile Átha Cliath 1	Dublin 1
D01 V902	D01 V902

Shay L'Estrange Crumlin Rep for People Before Profit

We the undersigned wish to make an observation in relation impact the restricted access to Crumlin Road and Clogher Road is set to have on Saul Rd Clogher Rd, Slane Rd, Downpatrick Rd, Old County Rd, Sundrive Rd and Bangor Rd. We are asking that additional consideration be given to the congestion pollution and danger to children that will be caused on the previously mentioned Roads due to creation of rat runs. We also request that the NTA be instructed to mitigate for these problems.

Name	Address
William Cunningham	114 Downpatrick Rd
David O'Rourke	117 " "
John O'Rourke	98 Downpatrick
Edward O'Rourke	86 Downpatrick
Sethan McDonald	82 Downpatrick Road, D.12
Brian O'Grady	62 Downpatrick Rd
Muhle Byrne	68 Downpatrick D.12
Ray Davis	60 Downpatrick D.12
K. Ryan	38 D.R. " D.12
G. Murray	36 " "
D. O'Leary	22 Downpatrick Rd D.12
D. O'Leary	" " " "
G. Farrell	20 Downpatrick Road
John Kelly	24 SLANE RD
Marcus Sweeney	42 Saul Road
Oliver Moran	79 Saul Road
Felix Moran	11 Saul Rd
David Kelly	3 Silver Room Rd Waltham
Harvey Kelly	3 Silver Room Rd Waltham

11

Shay L'Estrange Crumlin Rep for People Before Profit

We the undersigned wish to make an observation in relation impact the restricted access to Crumlin Road and Clogher Road is set to have on Saul Rd Clogher Rd, Slane Rd, Downpatrick Rd, Old County Rd, Sundrive Rd and Bangor Rd. We are asking that additional consideration be given to the congestion pollution and danger to children that will be caused on the previously mentioned Roads due to creation of rat runs. We also request that the NTA be instructed to mitigate for these problems.

Name	Address
Marnelle Ratte	10 Lissadel Drive, D12
Lisa Jackson	94 Downpatrick Road, D12.
Suzanne Ryan	86 Downpatrick Road
Attina W Dai	70 Downpatrick Road, Dn
Mae	13 Lane Rd. D12
Mary Oliver	105 Saul Rd
MURIAN O'BRIE	112 Kildare Rd.

Shay L'Estrange Crumlin Rep for People Before Profit

We the undersigned wish to make an observation in relation impact the restricted access to Crumlin Road and Clogher Road is set to have on Saul Rd Clogher Rd, Slane Rd, Downpatrick Rd, Old County Rd, Sundrive Rd and Bangor Rd. We are asking that additional consideration be given to the congestion pollution and danger to children that will be caused on the previously mentioned Roads due to creation of rat runs. We also request that the NTA be instructed to mitigate for these problems.

Name	Address
Mary Donna	117 Downpatrick Rd
Akhil Varghese	75 Down Patrick Rd.
Angela Bolger	25 Downpatrick Rd
Daniel Bolger	" " "
Danielle Bolger	19 Downpatrick Rd
Yvonne Murray	6 Downpatrick Rd
Jennifer Barry	19 Saul Rd
Celia Dixon	95 Saul Rd.
Mike O'Connell	125 Saul Rd.

Shay L'Estrange Crumlin Rep for People Before Profit

We the undersigned wish to make an observation in relation impact the restricted access to Crumlin Road and Clogher Road is set to have on Saul Rd Clogher Rd, Slane Rd, Downpatrick Rd, Old County Rd, Sundrive Rd and Bangor Rd. We are asking that additional consideration be given to the congestion pollution and danger to children that will be caused on the previously mentioned Roads due to creation of rat runs. We also request that the NTA be instructed to mitigate for these problems.

Name	Address
John Moran	Clonard Rd. Dubl 12
Bernard Ryan	2 SAUL RD CRUMLIN D12
PADDY WILSON	51 SAUL ROAD, D12
[Signature]	139 Old County Rd
Julia L'Estrange	139 Old County Road
Jackie Moore	61 Clonard Road
Amelie Linot	139 old County Road.

Shay L'Estrange Crumlin Rep for People Before Profit

We the undersigned wish to make an observation in relation impact the restricted access to Crumlin Road and Clogher Road is set to have on Saul Rd Clogher Rd, Slane Rd, Downpatrick Rd, Old County Rd, Sundrive Rd and Bangor Rd. We are asking that additional consideration be given to the congestion pollution and danger to children that will be caused on the previously mentioned Roads due to creation of rat runs. We also request that the NTA be instructed to mitigate for these problems.

Name	Address
Róisín Rydal	80 N Ireland Rd, Kells D-8
Ken Tully	129 DOWNPATRICK RD.
John O'Donnell	90 Downpatrick D12.
Steph Finn	37 Downpatrick P.12
Georgina Spence	5 Downpatrick RD
Demse Reid	Downpatrick Rd.
Nathan Doyle	-
Lauren Finnegan	-
Shane Doyle	-
Sadhne Roche	-
Breda Reid	-
Kristen Reid	-
Courtney Reid	-
Lily Smead's	-
Susan Doyle	-
Clive Reid	-
Noel Reid	-
Karen Reid	-
Shana Reid	-
Layla Reid	-

Shay L'Estrange Crumlin Rep for People Before Profit

We the undersigned wish to make an observation in relation impact the restricted access to Crumlin Road and Clogher Road is set to have on Saul Rd Clogher Rd, Slane Rd, Downpatrick Rd, Old County Rd, Sundrive Rd and Bangor Rd. We are asking that additional consideration be given to the congestion pollution and danger to children that will be caused on the previously mentioned Roads due to creation of rat runs. We also request that the NTA be instructed to mitigate for these problems.

Name	Address
Dine Gengby	115 Downpatrick Rd.
Elizabeth Guena	61 Downpatrick Rd
Dermot O'Reilly	3 Downpatrick Rd.
Michael Jay O	14 Saul Road
Mary Cleary	28 Saul Road
P BRADLEY	
Paul Kelly	29 Saul Road
Georgine White	104 Saul Road.
Joseph Kelly	9 Saul Rd

Shay L'Estrange Crumlin Rep for People Before Profit

We the undersigned wish to make an observation in relation impact the restricted access to Crumlin Road and Clogher Road is set to have on Saul Rd Clogher Rd, Slane Rd, Downpatrick Rd, Old County Rd, Sundrive Rd and Bangor Rd. We are asking that additional consideration be given to the congestion pollution and danger to children that will be caused on the previously mentioned Roads due to creation of rat runs. We also request that the NTA be instructed to mitigate for these problems.

Name	Address
Aideen Kisselle	116 Downpatrick Rd.
Muiry Watson	96 Downpatrick Rd.
Kelly Kavanagh	76 Downpatrick Rd.
Kobanid Mota	13 Old county glen
Elysia O'Kara	13 Old county glen
Maura Wherry	6 Saul Rd.
Paddy Wherry	" " "
Nicholas Turner	16 Saul Rd Crumlin D. 12.
Toll Rof	100 Saul Rd.